

**SCANNED**

Print Date: 07/24/2017

AD  
10-19



**City of Napoleon Building Department**

255 W. Riverview  
P.O. Box 151  
Napoleon, OH 43545  
Phone: (419) 592-4010  
Fax: (419) 599-8393  
Email:

**Zoning Commercial**

Permit Number: P-17-0270  
Expiration Date: 07/13/2018

GMET Communications, LLC  
733 N PERRY ST  
STE 100  
Napoleon, OH

**Description:**  
\$50.00 Zoning Permit

---

**Building Permit Info**

Project Description:	New Business-Cricket Wireless, Phone and Accessories
Construction Value:	\$5,000.00

Mark B. Spiess  
Authorizing Signature

7-24-17  
Date



**CITY OF NAPOLEON**  
**Building & Zoning Division**

255 W. Riverview Avenue, PO Box 151, Napoleon, OH 43545  
Phone: 419-592-4010 - Fax: 419-599-8393

Mark B. Spiess  
Senior Engineering  
Technician/Zoning  
Administrator

**COMMERCIAL ZONING PERMIT APPLICATION**

ADDRESS OF PROPOSED BUSINESS: 733 N Perry St. Ste 100  
BUSINESS OWNER: GMET Communications, LLC  
OWNER ADDRESS: 1925 E Belt Line Rd, Ste 390, Carrollton, TX 75006  
OWNER PHONE: 469-346-1127 CELL: \_\_\_\_\_  
PROPERTY OWNER: Tonjes Rentals (Charlie Schroeder)  
PROPERTY OWNER ADDRESS: 340 1/2 E Clinton, Napoleon, OH 43545  
PROPERTY OWNER PHONE: 419-599-0200 CELL: \_\_\_\_\_  
PREVIOUS BUSINESS USE: Clothing Store  
ESTIMATED CONSTRUCTION COST \$ 5,000  
ZONE: \_\_\_\_\_ # OF PARKING SPACES: 8 SQ FT OF BUILDING: 571  
NEW BUSINESS USE/PROJECT DESCRIPTION: \_\_\_\_\_  
Cricket Wireless Phone and Accessories - Retail

ADDRESS PERMIT SHOULD BE SENT TO:  
1925 E Belt Line Rd, Ste 390, Carrollton, TX 75006

APPLICANT: Juan C. Iparraquiere PHONE#: 972-415-5579

FEE: \$50.00 (Fee may be waived if usage or size of building does not change. MZON 100.3100.46690)

Juan C. Iparraquiere  
SIGNATURE OF APPLICANT

6-29-17  
DATE

MARK B. SPIESS DATE  
SR. ENG. TECH / ZONING ADMIN.

Zoning Use Only
Permit # <u>31117</u> Batch # <u>37117</u> Check # <u>60210</u> Date <u>7-24-17</u>

STORE #

70088277

GMET COMMUNICATIONS LLC - 733 N Perry St, Napoleon, OH

Cricket Wireless

\*FINAL CRICKET RETAIL DESIGN PLAN  
\*\*9'-0" MINIMUM CEILING HEIGHT  
REQUIRED

NOTE: GC TO DEMO ANY EXISTING WALLS,  
OBSTRUCTIONS OR ARCHITECTURAL FEATURES  
IN SALES AREA THAT WOULD FACILITATE  
LAYOUT

REFER TO SHEET 2A FOR SUGGESTED  
LIGHTING LAYOUT AND LOGO SPOT  
LIGHTING.

LOCATION AND SIZE OF ALL EXISTING  
COLUMNS TO BE VERIFIED IN FIELD

PAINT ALL EXISTING COLUMNS "2"  
WHITE

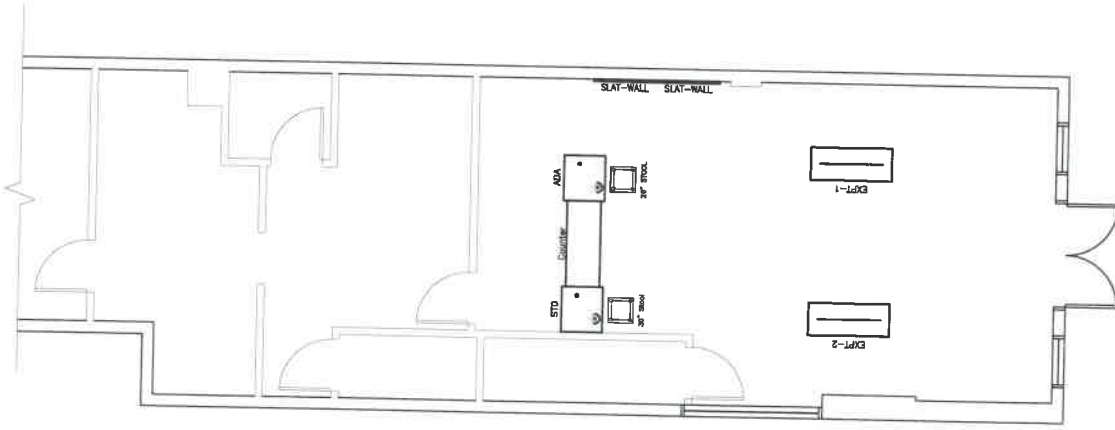

**SITE PHOTOS**

\*\* ALL EXISTING WALL FIXTURES  
(E.G., CABINETS, SLATWALL, ETC..)   
MUST BE REMOVED / PATCH AND  
PAINT DRYWALL.



Exterior



Interior

STORE TYPE:

**Kit 1**

**Fixture Schedule**

QTY	DESCRIPTION
2	3.0VE EXPT.
3	Slat wall brackets for 3.0VE EXPT.
2	3.0VE Accessory Wall Cabinet
1	3.0VE Point of Sale - ADA Counter
1	3.0VE Point of Sale - Standard
4	Surge Protectors
2	Stools at POS
1	Graphic Holder Clips
1	Accessory Pegs

**OPTIONAL FIXTURES**

0	3.0VE EXPT.
0	3.0VE Point of Sale - Standard
0	Open Sign
0	Floor Mat
0	Yellow Bench
0	Accessory Wall Cabinet (Double Panel)
0	Optional Stools (POS/Interactive)
0	Interactive Table
1	POS Common Counter
0	2-Way Accessory Totem

**TECHNOLOGY**

1	Del Package - 2 POS
1	Retail Radio
1	MTI Security Device Kit (18 Live)

principle

DRAWN BY: NDR | SCALE: AS NOTED

**REVISION LOG**

No	DATE	BY	REVISION
1			

DATE:

6/8/17

Sheet:

1

571 FT<sup>2</sup>

A SPACE PLAN

SCALE: 3/32" = 1'-0"

**APPROVED**

By Scott LaBarge at 4:28 pm, Jun 12, 2017

Copyright © 2014  
The design shown on this drawing was developed and the architecture of the design may be made without permission and it is to be returned to the Principle Group of Companies upon request.

All Rights Reserved  
on file by the client  
Final contract to be made by  
Certified Electrical contractor on file

2006 Lakeside Curve Way, Suite 200  
Knoxville, TN 37923 USA  
P. 865.982.4044 F. 865.982.4104  
www.principlegroup.com

principle